



THE PURPOSE CENTRE
CHURCH

RAISING KINGDOM CHAMPIONS TOGETHER

"It's better to have a partner than go it alone.
Share the work, share the wealth. And if one falls
down, the other helps, But if there's no one to
help, tough!" Ecclesiastes 4:9-10 (Msg)

RELEVANT | SIGNIFICANT | TIMELY | FOCUSED | DEPENDABLE

"...As we hold hands together now for the work ahead, we will be the first to lead by example. For you, may every blessing that is spoken by Jehovah regarding multiplication and expansion abound to you. May you enter peace and joy beyond your wildest imagination and may you be called "a Happy Nation" in Jesus Name"...



Malachi 3:12 "You'll be voted 'Happiest Nation.' You'll experience what it's like to be a country of grace." GOD-of-the-Angel-Armies says so. (MSG)



Rev. Julian & Amanda Kyula

Dear Brother and Sister in The Lord,

Praise The Lord. I am very humbled that you took the time to consider becoming a partner with us in this amazing work of ministry. We are humbled that you consider what God is doing in our lives worth your time and love.

Amanda and I are now gearing up for more time in ministry and to start moving towards fulfilling our work both in Kenya and many more countries. I have prayed and have been seeking to hear what God would have us do in this season and it is clear that we are to start getting the

Champions prepared for a glorious future. We have a lot to do and many things to achieve in a very short time. For those that have spent time with my wife and I, you would know our hearts for transparency and accountability when it comes to all areas in our life and ministry especially in being good stewards of support that we receive from God's people. This has also become inculcated in the church work culture which we are continuing to mould by God's Word and grace and through the help of a great team in our Pastoral and Operational sectors of ministry. This is a generation that God will use

mightily if we allow Him to, by surrendering fully to His will and purpose for our lives. We realize without a doubt that God never made any man or woman to stand in isolation regarding vision and purpose. It is for this reason that we are believing and thanking God for you. You hold our hands up. You make the vision possible and God uses you to increase our conviction through the witness of your belief that this work must continue. In the meantime please peruse through our interim plan for 2015 with the respective budgets. We shall keep updating you on the progress as we go along.



Raising Kingdom Champions together!

I must be very honest with you – I have fought the concept of partners for a long time – I have been careful to ensure that no one feels like I am taking advantage of them. As you start this journey with us my very sincere prayer is that you participate wholeheartedly and never out of coercion or force. I am clear in my heart that we are joining hands in a mighty work of victory and to raise our voices to Heaven in believing that we shall leave a better world for our children and their children.

The Bible says in John 16:33; *I have said these things to you, that in me you may have peace. In the world you will have tribulation. But take heart; I have overcome the world.*"

As we hold hands together now for the work ahead, we will be the first to lead by example. For you, may every blessing that is spoken by Jehovah regarding multiplication and expansion abound to you. May you enter peace and joy beyond your wildest imagination and may you be called "a Happy Nation" in Jesus Name.

Malachi 3:12 "You'll be voted 'Happiest Nation.' You'll experience what it's like to be a country of grace." GOD-of-the-Angel-Armies says so. (MSG)

Amen.
Shalom



Julian and Amanda Kyula



PROJECTIONS

Highlight of our events in 2015



| EVENT | DATE |
|--------------------------------|--------------------|
| Marriage Seminar | February 11th-13th |
| Youth Leadership Summit | March 20th-21st |
| 24-Hour Worship | April 5th |
| Trendsetters Conference | April 16th-18th |
| Partners' Breakfast | April 25th |
| Men's Conference | May 28th-31st |
| Women's Conference | June 10th-12th |
| Partners' Breakfast | August 8th |
| Shift Festival | August 12th-16th |
| Voices of Purpose Album Launch | August 15th |
| Trendsetters Worship Night | August 21st |
| Couples Retreat | October 22nd-23rd |
| Children's Conference | November 18th-22nd |
| FORGE Camp | November 27th-29th |
| Trendsetters Camp | December 9th-12th |

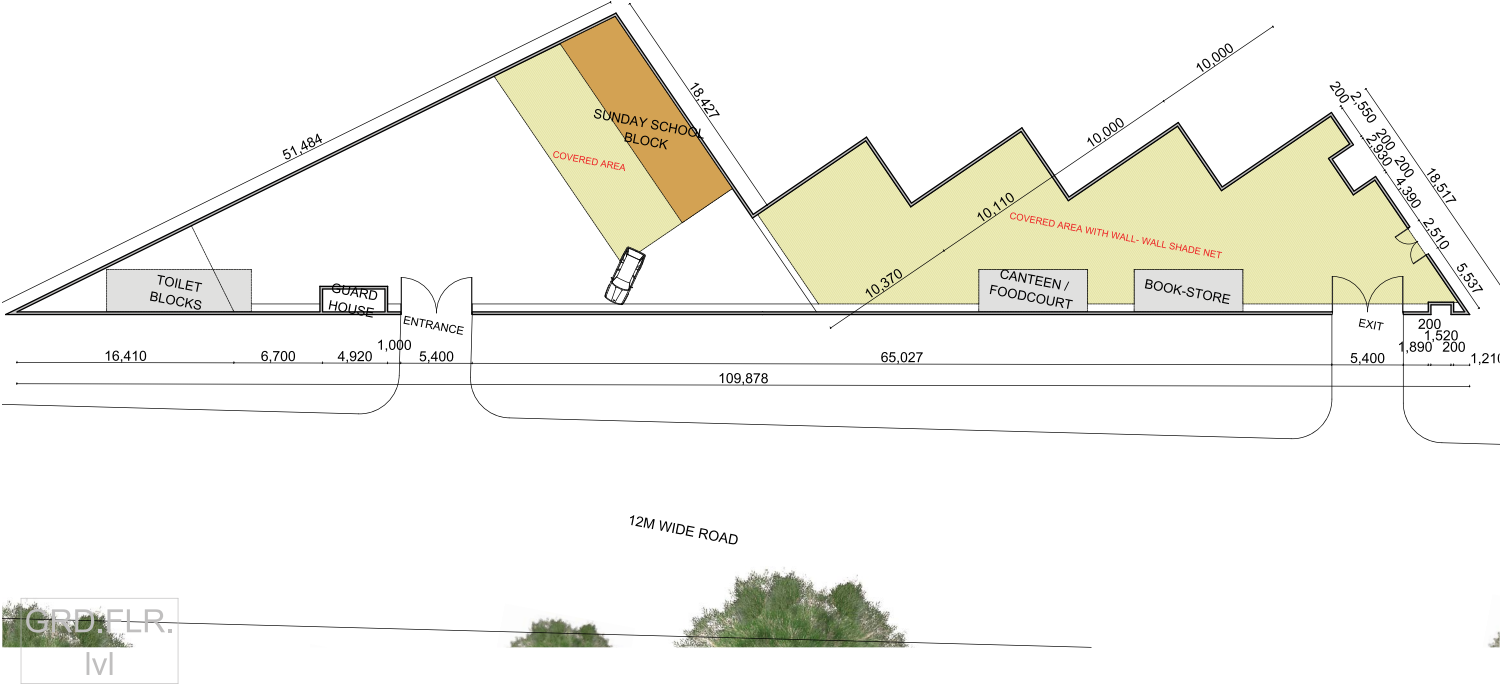



THE PURPOSE CENTRE
CHURCH

THE PURPOSE CENTRE

*Artist
Impression
of the New
Sanctuary



*Disclaimer: The proposed drawings / images used are not the true representation of the final project

1. What does it mean to be a Kingdom Partner at Purpose Centre Church?

Being a Kingdom Partner at The purpose Centre Church is a covenant. A partner is more than a monthly donor. You become our fellow worker, a pillar that ensures this vision of Raising Kingdom Champions is actualized. You enter into a covenant relationship and grow with us as we impact and change the lives of countless millions at home, and around the globe. With you, we will be able to accomplish God's work that's not been possible until now. Your support will go a long way in ensuring we advance God's Kingdom further and faster.

2. What Does My Partnership Do?

When you partner with us, you're providing support to help us increase capacity on the resources needed to achieve maximum impact on our ministry engagements. With your support we will be able to sort out ministry & evangelism, outreach through events, outreach through TV ministry, humanitarian assistance, administrative costs etc.

3. Will I be held accountable to the commitments I make? If so, how?

You shall receive frequent reminders from our church office via the contacts you'll have provided on the commitment form. Bi-monthly statements will also be sent to you to give you a report of your contributions.

4. What if I'm not able to honor my pledge?

In the unfortunate event that you are not able to pay your pledges, we would advise you to get in touch with the office and inform us. We appreciate that for one reason or the other one may be caught up with an emergency but we would strongly advise that we are informed thus.

5. My spouse and I would like to contribute as one unit. Is that acceptable?

Absolutely! In the spirit of 'two becoming one' we find no problem if a couple gives as such. However, should a couple feel they want to contribute separately, that's acceptable too.

6. Is there minimum/maximum amount that one can contribute?

No. There is currently no limit to the amount that one can give.

Have a Question?

7. Is there a preferred mode of payment?

We would like to keep clear records. The OFFICIAL Partners' account details are as follows:

| | |
|--------------|---------------|
| Bank | CHASE BANK |
| Branch: | SAMEER |
| Account No.: | 0302199598001 |

You can also make a direct deposit to the bank account using **MPESA PAYBILL NO. 552800**.

8. Are there benefits that will be accrued as a result of this partnership?

Definitely! We value our partners and are looking forward to finding ways of showing our appreciation to you from time to time.

TO YOU OUR VALUED PARTNER...

- We commit to sending you accurate and up-to-date bi-monthly status reports, statements, and updates on our projects.
- We know that your money is a sacred trust to us and it is our responsibility to ensure that funds are being utilized for the purposes for which they are provided for.
- We assure you that your contact information and other information will be kept private and discreet.
- We are obliged to promptly return the contribution as a whole if it has been granted to us erroneously.
- We'll ensure that our Partnership is underpinned by mutual respect, professionalism, honesty, cooperation, the sharing of ideas and open, two-way communication at all levels.
- We shall consult closely to ensure activities and programs supported through this partnership are managed and coordinated to maximize the positive impact on our ministry.

AS A COMMITTED PARTNER WITH OUR MINISTRY, WE REQUEST YOU TO...

- Deliberately take position in your area of calling and be a great example of a Kingdom Champion.
- Be actively involved in our programs as we fulfill this great mission together with you.
- Support the Purpose Centre Church events and conferences in the departments as well as corporately.
- Actively pray for our visionaries Rev. Julian & Amanda Kyula, the leadership and every member of the Purpose Centre Church family.
- Be faithful in honoring your pledges as indicated on the commitment form.
- Continue sowing into this ministry expecting God to honor His word: "Give, and it shall be given unto you; good measure, pressed down, and shaken together and running over..." - Luke 6:38 KJV

PARTNERSHIP COMMITMENT FORM



THE PURPOSE CENTRE CHURCH

I (Full names) _____

I.D / Passport No. _____

Email _____ Fax: _____

P.O. Box _____ Code: _____

Telephone Number _____

Cell: _____ / _____

Pledge to be contributing (Amount) _____

(Indicate currency) _____

- ☐ Monthly
- ☐ Bi-monthly
- ☐ Quarterly
- ☐ Bi-Annually
- ☐ Annually

Sign _____ Date _____

Thank you for your support!

(Partner's Copy)

PARTNERSHIP COMMITMENT FORM



THE PURPOSE CENTRE CHURCH

11

I (Full names) _____

I.D / Passport No. _____

Email _____ Fax: _____

P.O. Box _____ Code: _____

Telephone Number _____

Cell: _____ / _____

Pledge to be contributing (Amount) _____

(Indicate currency) _____

- ☐ Monthly
- ☐ Bi-monthly
- ☐ Quarterly
- ☐ Bi-Annually
- ☐ Annually

Sign _____ Date _____

Thank you for your support!

(Church file Copy)

Tear along this line

TERMS AND CONDITIONS

The Purpose Centre Church is a religious organization registered under Section 10 of the Societies Act of the Republic of Kenya. Please consult your personal advisors on all legal, tax or financial issues related to your gift or personal matters. Upon signing the commitment form, you shall be furnished with a partner's card with your registration number. You shall retain the card and number throughout your partnership with us.

Please note that your contributions are solicited with the understanding that The Purpose Centre Church has complete control over the use of all donated funds and are non-refundable.

THANK YOU

Tear along this line

TERMS AND CONDITIONS

The Purpose Centre Church is a religious organization registered under Section 10 of the Societies Act of the Republic of Kenya. Please consult your personal advisors on all legal, tax or financial issues related to your gift or personal matters. Upon signing the commitment form, you shall be furnished with a partner's card with your registration number. You shall retain the card and number throughout your partnership with us.

Please note that your contributions are solicited with the understanding that The Purpose Centre Church has complete control over the use of all donated funds and are non-refundable.

THANK YOU

OCCUPY

A silhouette of the London skyline is visible at the bottom of the image, featuring the London Eye on the left and various church spires and buildings along the horizon. The background is a solid yellow color.

"...till I come" Luke 19:13

2015

THE PURPOSE CENTRE CHURCH

#OCCUPY



THE PURPOSE CENTRE CHURCH
“RAISING KINGDOM CHAMPIONS”

ICD Road, Off Mombasa Road, Opp. Sameer
Business Park - Nairobi, Kenya.

PHONE: +254 724 355 589 • +254 733 158 788

WEBSITE: www.purposecentre.org

Email: admin@purposecentre.org

RELEVANT - SIGNIFICANT - TIMELY - FOCUSED - DEPENDABLE